

Stantec Consulting Ltd.
 11800 146th Street, Suite 200
 Surrey, BC V3V 2T9
 Tel: 248.489.2900 Fax: 248.453.9172
 www.stantec.com

Copyright Reserved
 The Contractor shall verify and be responsible for all dimensions.
 The Contractor shall verify and be responsible for all dimensions.
 The Contractor shall verify and be responsible for all dimensions.
 The Contractor shall verify and be responsible for all dimensions.

- Legend
- PROPOSED ROAD ELEVATION
 - EXISTING ROAD ELEVATION
 - PROPOSED FINISH ROAD ELEVATION
 - PROPOSED DITCH/SWALE ELEVATION
 - EXISTING DITCH/SWALE ELEVATION
 - PROPOSED GROUND ELEVATION AT HOUSE
 - EXISTING GROUND ELEVATION AT HOUSE
 - PROPOSED LOT ELEVATION
 - EXISTING LOT ELEVATION
 - PROPOSED DITCH/SWALE
 - EXISTING DITCH/SWALE
 - PROPOSED CATCH BASIN
 - EXISTING CATCH BASIN
 - LOOKOUT
 - HALF LOOKOUT
 - HALF WALKOUT

Notes

1. REVIEWED FOR PERMITS
2. REVIEWED FOR PERMITS
3. REVIEWED FOR PERMITS
4. REVIEWED FOR PERMITS
5. REVIEWED FOR PERMITS
6. REVIEWED FOR PERMITS
7. REVIEWED FOR PERMITS
8. REVIEWED FOR PERMITS
9. REVIEWED FOR PERMITS
10. REVIEWED FOR PERMITS
11. REVIEWED FOR PERMITS
12. REVIEWED FOR PERMITS
13. REVIEWED FOR PERMITS
14. REVIEWED FOR PERMITS
15. REVIEWED FOR PERMITS
16. REVIEWED FOR PERMITS
17. REVIEWED FOR PERMITS
18. REVIEWED FOR PERMITS
19. REVIEWED FOR PERMITS
20. REVIEWED FOR PERMITS
21. REVIEWED FOR PERMITS
22. REVIEWED FOR PERMITS
23. REVIEWED FOR PERMITS
24. REVIEWED FOR PERMITS
25. REVIEWED FOR PERMITS
26. REVIEWED FOR PERMITS
27. REVIEWED FOR PERMITS
28. REVIEWED FOR PERMITS
29. REVIEWED FOR PERMITS
30. REVIEWED FOR PERMITS
31. REVIEWED FOR PERMITS
32. REVIEWED FOR PERMITS
33. REVIEWED FOR PERMITS
34. REVIEWED FOR PERMITS
35. REVIEWED FOR PERMITS
36. REVIEWED FOR PERMITS
37. REVIEWED FOR PERMITS
38. REVIEWED FOR PERMITS
39. REVIEWED FOR PERMITS
40. REVIEWED FOR PERMITS
41. REVIEWED FOR PERMITS
42. REVIEWED FOR PERMITS
43. REVIEWED FOR PERMITS
44. REVIEWED FOR PERMITS
45. REVIEWED FOR PERMITS
46. REVIEWED FOR PERMITS
47. REVIEWED FOR PERMITS
48. REVIEWED FOR PERMITS
49. REVIEWED FOR PERMITS
50. REVIEWED FOR PERMITS
51. REVIEWED FOR PERMITS
52. REVIEWED FOR PERMITS
53. REVIEWED FOR PERMITS
54. REVIEWED FOR PERMITS
55. REVIEWED FOR PERMITS
56. REVIEWED FOR PERMITS
57. REVIEWED FOR PERMITS
58. REVIEWED FOR PERMITS
59. REVIEWED FOR PERMITS
60. REVIEWED FOR PERMITS
61. REVIEWED FOR PERMITS
62. REVIEWED FOR PERMITS
63. REVIEWED FOR PERMITS
64. REVIEWED FOR PERMITS
65. REVIEWED FOR PERMITS
66. REVIEWED FOR PERMITS
67. REVIEWED FOR PERMITS
68. REVIEWED FOR PERMITS
69. REVIEWED FOR PERMITS
70. REVIEWED FOR PERMITS
71. REVIEWED FOR PERMITS
72. REVIEWED FOR PERMITS
73. REVIEWED FOR PERMITS
74. REVIEWED FOR PERMITS
75. REVIEWED FOR PERMITS
76. REVIEWED FOR PERMITS
77. REVIEWED FOR PERMITS
78. REVIEWED FOR PERMITS
79. REVIEWED FOR PERMITS
80. REVIEWED FOR PERMITS
81. REVIEWED FOR PERMITS
82. REVIEWED FOR PERMITS
83. REVIEWED FOR PERMITS
84. REVIEWED FOR PERMITS
85. REVIEWED FOR PERMITS
86. REVIEWED FOR PERMITS
87. REVIEWED FOR PERMITS
88. REVIEWED FOR PERMITS
89. REVIEWED FOR PERMITS
90. REVIEWED FOR PERMITS
91. REVIEWED FOR PERMITS
92. REVIEWED FOR PERMITS
93. REVIEWED FOR PERMITS
94. REVIEWED FOR PERMITS
95. REVIEWED FOR PERMITS
96. REVIEWED FOR PERMITS
97. REVIEWED FOR PERMITS
98. REVIEWED FOR PERMITS
99. REVIEWED FOR PERMITS
100. REVIEWED FOR PERMITS

Permitted
ENGINEERS
PROFESSIONAL SOCIETY OF BC
REGISTERED PROFESSIONAL ENGINEER
P.1
MEADOWLAND
REGISTERED PROFESSIONAL ENGINEER
 Certificate of Authorization
 Sherrin Consulting Ltd.
 No. 1391

Client/Project
 MEADOWLANDS
 PHASE 2
 WEST ST. PAUL, MANITOBA

Title
 LOT GRADE PLAN

Project No. 118009740
 Scale 1:1000
 Drawing No. C-103
 Sheet 4 of 27
 Revision 0

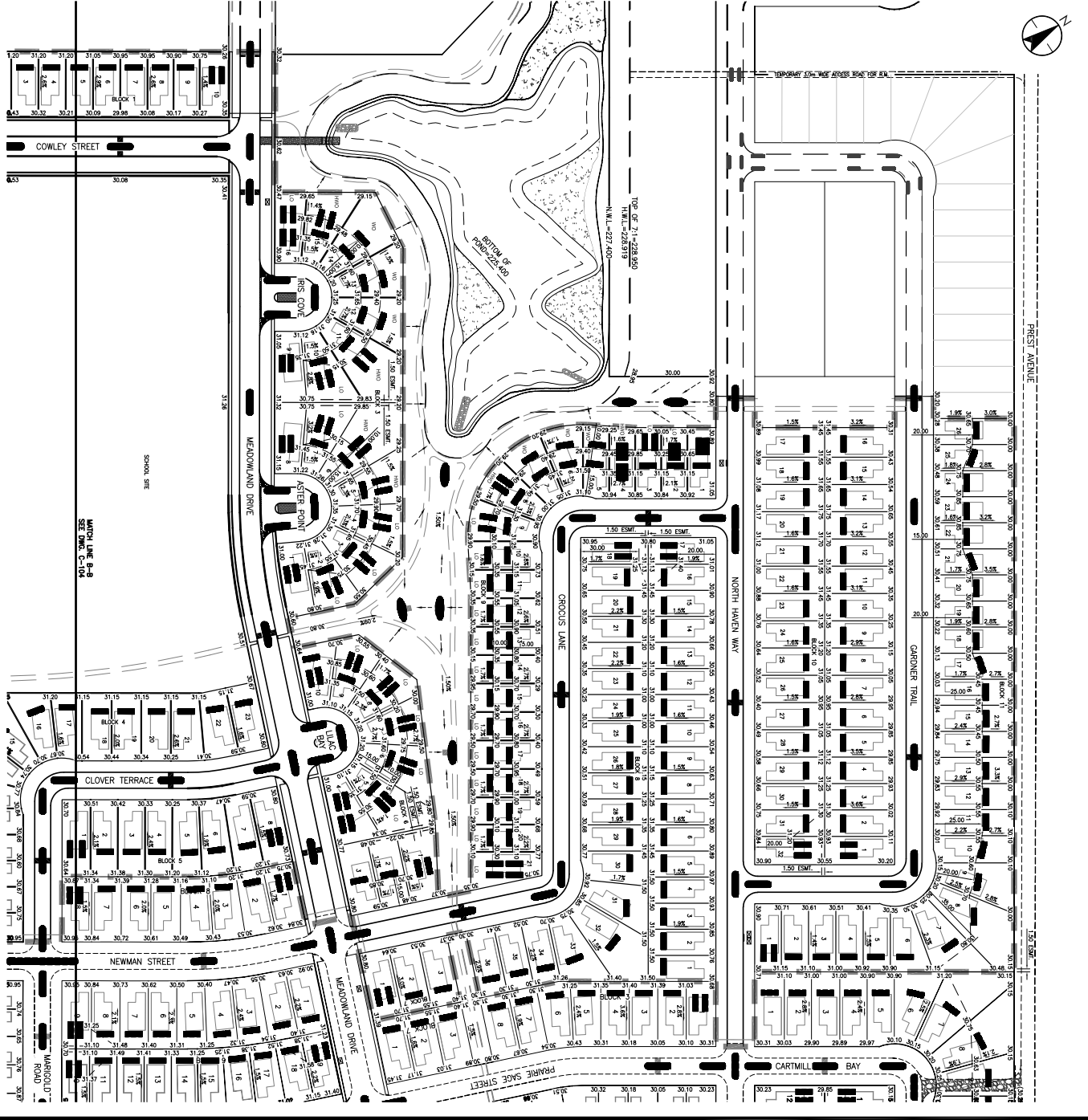

PLAN
 SECTION
 SPLIT LOT DRAINAGE
 PLAN
 SECTION
 REAR TO FRONT DRAINAGE LOTS
 PLAN

- Legend
- PROPOSED ROAD ELEVATION
 - EXISTING ROAD ELEVATION
 - PROPOSED FINISH ROAD ELEVATION
 - PROPOSED DITCH/SWALE ELEVATION
 - EXISTING DITCH/SWALE ELEVATION
 - PROPOSED GROUND ELEVATION AT HOUSE
 - EXISTING GROUND ELEVATION AT HOUSE
 - PROPOSED LOT ELEVATION
 - EXISTING LOT ELEVATION
 - PROPOSED DITCH/SWALE
 - EXISTING DITCH/SWALE
 - PROPOSED CATCH BASIN
 - EXISTING CATCH BASIN
 - LOOKOUT
 - HALF LOOKOUT
 - HALF WALKOUT

- NOTES
1. ELEVATIONS SHOWN ON THIS PLAN ARE BASED ON THE DATUM OF MEAN SEA LEVEL. ELEVATIONS AT THE FRONT OF GARAGE BE NO HIGHER THAN 0.5m ABOVE THE FRONT PROPERTY LINE DESIGN ELEVATION ON THE PROPERTY LINE.
 2. FOR WALKOUT LOTS THE MINIMUM BASEMENT ELEVATION IS 29.523 OR AS SPECIFIED ON THE PLAN.

WARNING
 THIS PLAN IS THE PROPERTY OF STATTEC CONSULTING LTD. IT IS TO BE USED ONLY FOR THE PROJECT AND LOCATION SPECIFICALLY IDENTIFIED HEREON. IT IS NOT TO BE REPRODUCED, COPIED, OR TRANSMITTED IN ANY FORM OR BY ANY MEANS, ELECTRONIC OR MECHANICAL, INCLUDING PHOTOCOPYING, RECORDING, OR BY ANY INFORMATION STORAGE AND RETRIEVAL SYSTEM, WITHOUT THE WRITTEN PERMISSION OF STATTEC CONSULTING LTD. FOR DETAILS SEE DRAWING C-104.

METRIC
 WHOLE NUMBERS INDICATE MILLIMETERS
 DECIMALIZED NUMBERS INDICATE METERS

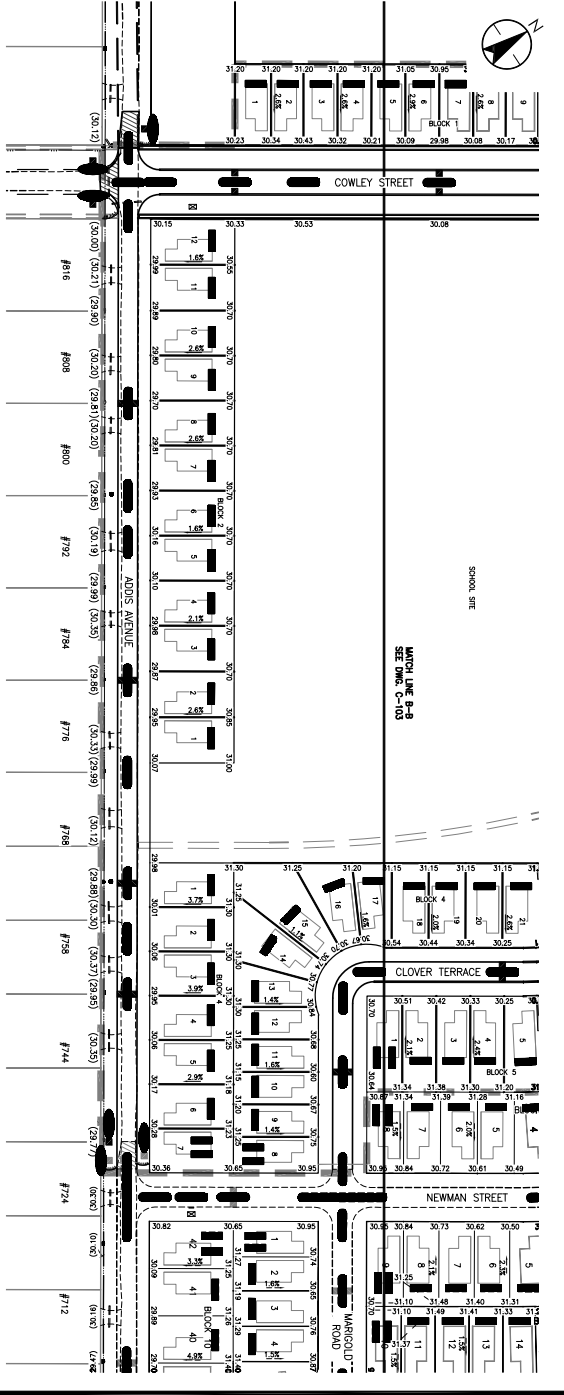
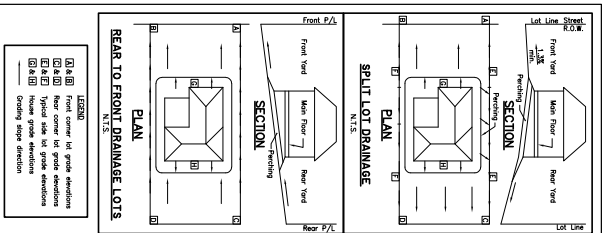

NOTES:
 1. REPAIR REQUIRED THAT THE GRADE ELEVATION AT THE FRONT OF GARAGE BE NO HIGHER THAN 0.35m ABOVE THE FRONT PROPERTY SIDE DESIGN ELEVATION ON THE PERMITTED SIDE.
 2. FOR WALKOUT LOTS THE MINIMUM BASEMENT ELEVATION IS 29.523 OR AS SPECIFIED ON THE PLAN.

WARNING
 THE INFORMATION ON THIS PLAN IS BASED ON THE INFORMATION PROVIDED BY THE CLIENT AND IS NOT A GUARANTEE OF ACCURACY OR COMPLETENESS. THE CLIENT IS RESPONSIBLE FOR OBTAINING ALL NECESSARY PERMITS AND FOR VERIFYING THE ACCURACY OF THE INFORMATION PROVIDED BY THE CLIENT. THE CLIENT IS ADVISED THAT ANY CHANGES TO THE PLAN SHALL BE AT THE CLIENT'S RISK AND SHALL BE CHARGED TO THE CLIENT.

METRIC
 WHOLE NUMBERS INDICATE MILLIMETERS
 DECIMALIZED NUMBERS INDICATE METERS

Stattec

Stattec Consulting Ltd.
 116897240
 West Hill, Ontario M3J 1K7
 Tel: 284 489 2900 Fax: 284 453 9112
 www.stattec.com

Copyright Reserved
 The contents of this drawing are the intellectual property of Stattec Consulting Ltd. and are not to be reproduced, stored in a retrieval system, or transmitted in any form or by any means, electronic, mechanical, photocopying, recording, or by any information storage and retrieval system, without the prior written permission of Stattec Consulting Ltd.

Legend

- PROPOSED ROAD ELEVATION
- EXISTING ROAD ELEVATION
- PROPOSED FINISH GRADE ELEVATION
- EXISTING FINISH GRADE ELEVATION
- PROPOSED DITCH/SWALE ELEVATION
- EXISTING DITCH/SWALE ELEVATION
- PROPOSED GROUND ELEVATION AT HOUSE
- EXISTING GROUND ELEVATION AT HOUSE
- PROPOSED LOT ELEVATION
- EXISTING LOT ELEVATION
- FINISH GRADE ELEVATION
- EXISTING FINISH GRADE ELEVATION
- PROPOSED CATCH BASIN
- EXISTING CATCH BASIN
- LOOKOUT
- NO LOOKOUT
- HAIF LOOKOUT
- HAIF WALKOUT

NOTES:

- REPAIR REQUIRED THAT THE GRADE ELEVATION AT THE FRONT OF GARAGE BE NO HIGHER THAN 0.35m ABOVE THE FRONT PROPERTY SIDE DESIGN ELEVATION ON THE PERMITTED SIDE.
- FOR WALKOUT LOTS THE MINIMUM BASEMENT ELEVATION IS 29.523 OR AS SPECIFIED ON THE PLAN.

WARNING

THE INFORMATION ON THIS PLAN IS BASED ON THE INFORMATION PROVIDED BY THE CLIENT AND IS NOT A GUARANTEE OF ACCURACY OR COMPLETENESS. THE CLIENT IS RESPONSIBLE FOR OBTAINING ALL NECESSARY PERMITS AND FOR VERIFYING THE ACCURACY OF THE INFORMATION PROVIDED BY THE CLIENT. THE CLIENT IS ADVISED THAT ANY CHANGES TO THE PLAN SHALL BE AT THE CLIENT'S RISK AND SHALL BE CHARGED TO THE CLIENT.

METRIC

WHOLE NUMBERS INDICATE MILLIMETERS
 DECIMALIZED NUMBERS INDICATE METERS

Permit-to-Construct

ENGINEERS
 PROFESSIONAL ENGINEERS
P.L. SANDLAND
 Certificate of Authorization
 Sherrie Consulting Ltd.
 No. 1391

Identified:

MEADOWLANDS
 PHASE 2
 WEST ST. FALL, MANITOBA

LOT GRADE PLAN

Title

Project No. 116897240
 Scale 1:1000
 Drawing No. Sheet 5 of 27
 Revision 0