

Copyright Reserved

The Contractor shall verify and be responsible for all dimensions.
 DO NOT scale the drawing - any errors or omissions shall be reported to Stantec without delay.
 The Copyrights to all designs and drawings are the property of Stantec. Reproduction or use for any purpose other than that authorized by Stantec is forbidden.

Legend

EXISTING	LEGEND-PLAN	PROPOSED
(31.334)	ROAD ELEVATION	(32.23)
(32.90)	DITCH/SWALE ELEVATION	(32.90)
(34.60)	GROUND ELEVATION AT HOUSE	(34.60)
(34.60)	LOT ELEVATION	34.60
■	CATCHBASIN	■
→	DITCH/SWALE	→
▽	CURB INLET	▽
▭	CULVERT	▭
▭	CONCRETE	▭
▭	ASPHALT	▭
▭	SIDEWALK	▭
▭	PROPERTY LINE	▭
+	SURVEY BAR	+

Revision	By	Appd.	YY.MM.DD
5			
4	AS PER R.M. COMMENTS	K.D.	P.J.S. 19.07.04
3	AS PER R.M. COMMENTS	K.D.	P.J.S. 19.04.20
2	AS PER R.M. COMMENTS	K.D.	P.J.S. 19.04.04
1	AS PER R.M. COMMENTS	K.D.	P.J.S. 19.03.04

Permit-Seal

**ENGINEERS
 GEOSCIENTISTS
 MANITOBA**
 Certificate of Authorization
 Stantec Consulting Ltd.
 No. 1301

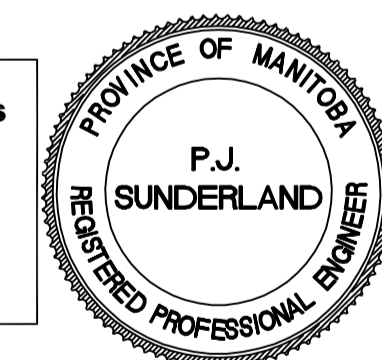

Project
**MEADOWLANDS
 PHASE 1**

WEST ST. PAUL, MANITOBA
 Title
LOT GRADE PLAN #2

Project No. 116809240
 Drawing No. C-106
 Scale 1:1000
 Sheet 7 of 39
 Revision 0

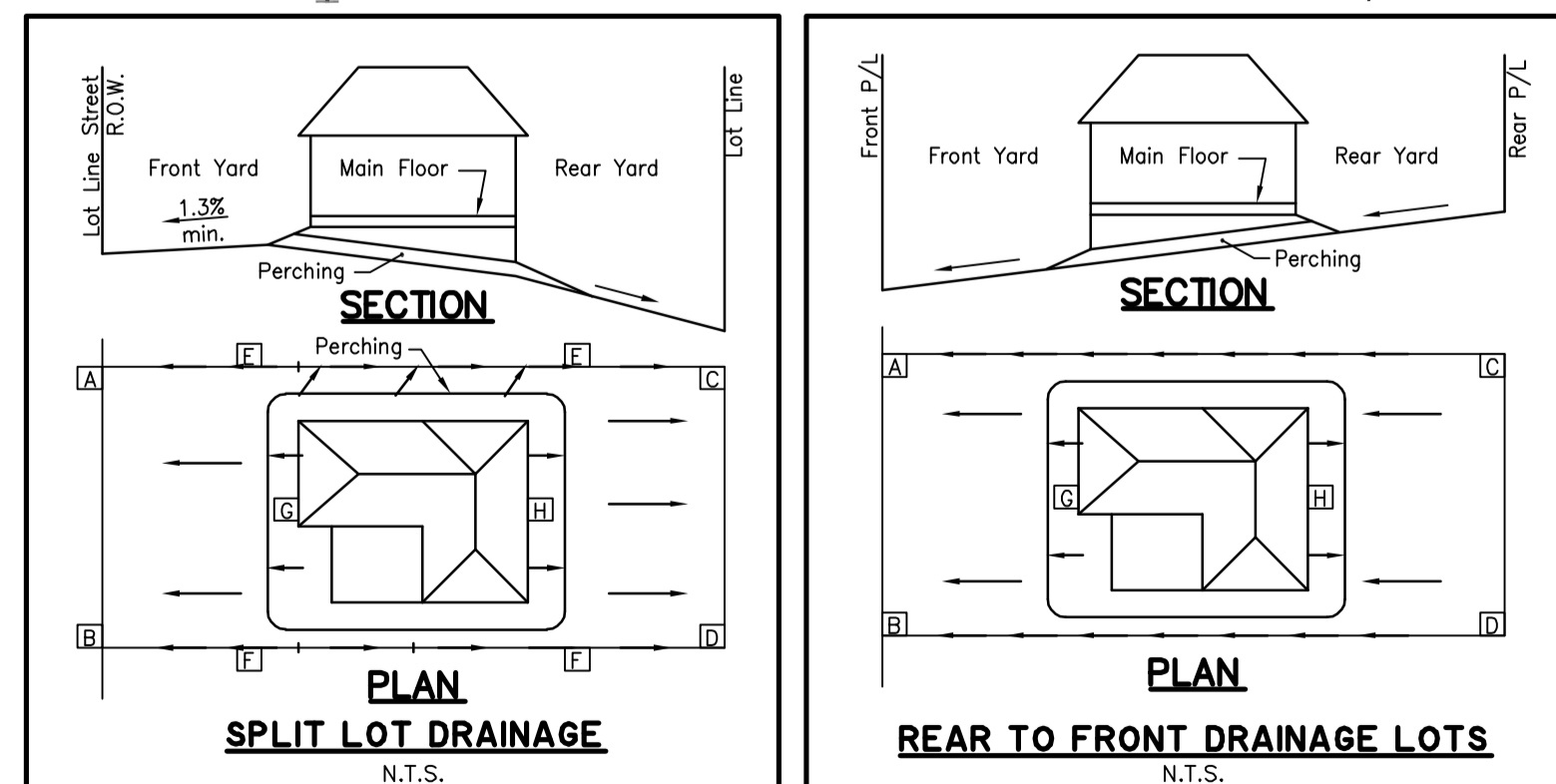
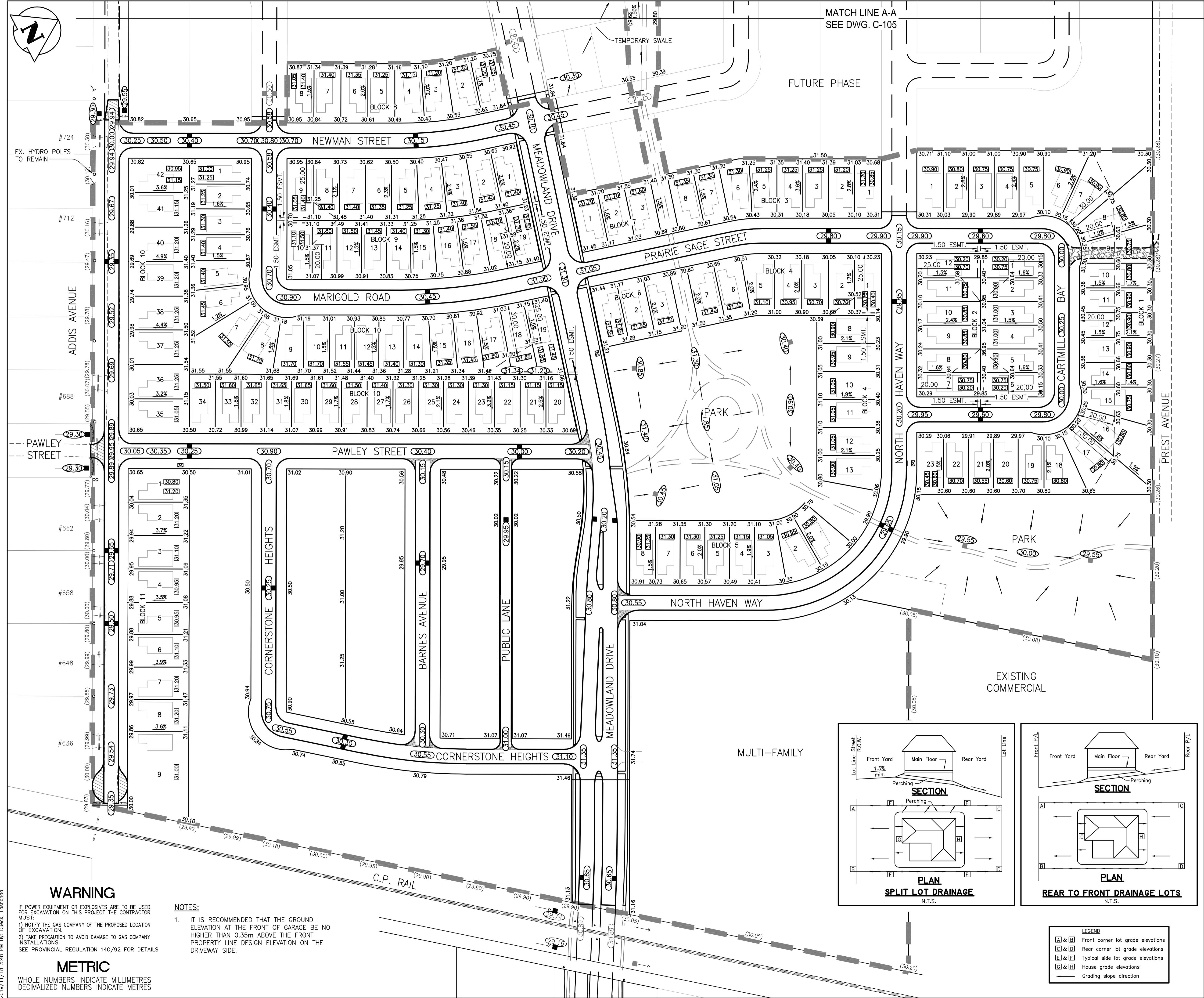

LEGEND

[A] & [B]	Front corner lot grade elevations
[C] & [D]	Rear corner lot grade elevations
[E] & [F]	Typical side lot grade elevations
[G] & [H]	House grade elevations
→	Grading slope direction

WARNING

IF POWER EQUIPMENT OR EXPLOSIVES ARE TO BE USED FOR EXCAVATION ON THIS PROJECT THE CONTRACTOR MUST:
 1) NOTIFY THE GAS COMPANY OF THE PROPOSED LOCATION OF EXCAVATION.
 2) TAKE PRECAUTION TO AVOID DAMAGE TO GAS COMPANY INSTALLATIONS.
 SEE PROVINCIAL REGULATION 140/92 FOR DETAILS

METRIC

WHOLE NUMBERS INDICATE MILLIMETRES
 DECIMALIZED NUMBERS INDICATE METRES

NOTES:

- IT IS RECOMMENDED THAT THE GROUND ELEVATION AT THE FRONT OF GARAGE BE NO HIGHER THAN 0.35M ABOVE THE FRONT PROPERTY LINE DESIGN ELEVATION ON THE DRIVEWAY SIDE.

V:\116809240\116809240_0300_drawing\A\0302_sheet\02_civil\phase_1\09240c-105_ph1.dwg
 2019/11/18 5:48 PM By: Derek_Lashwood